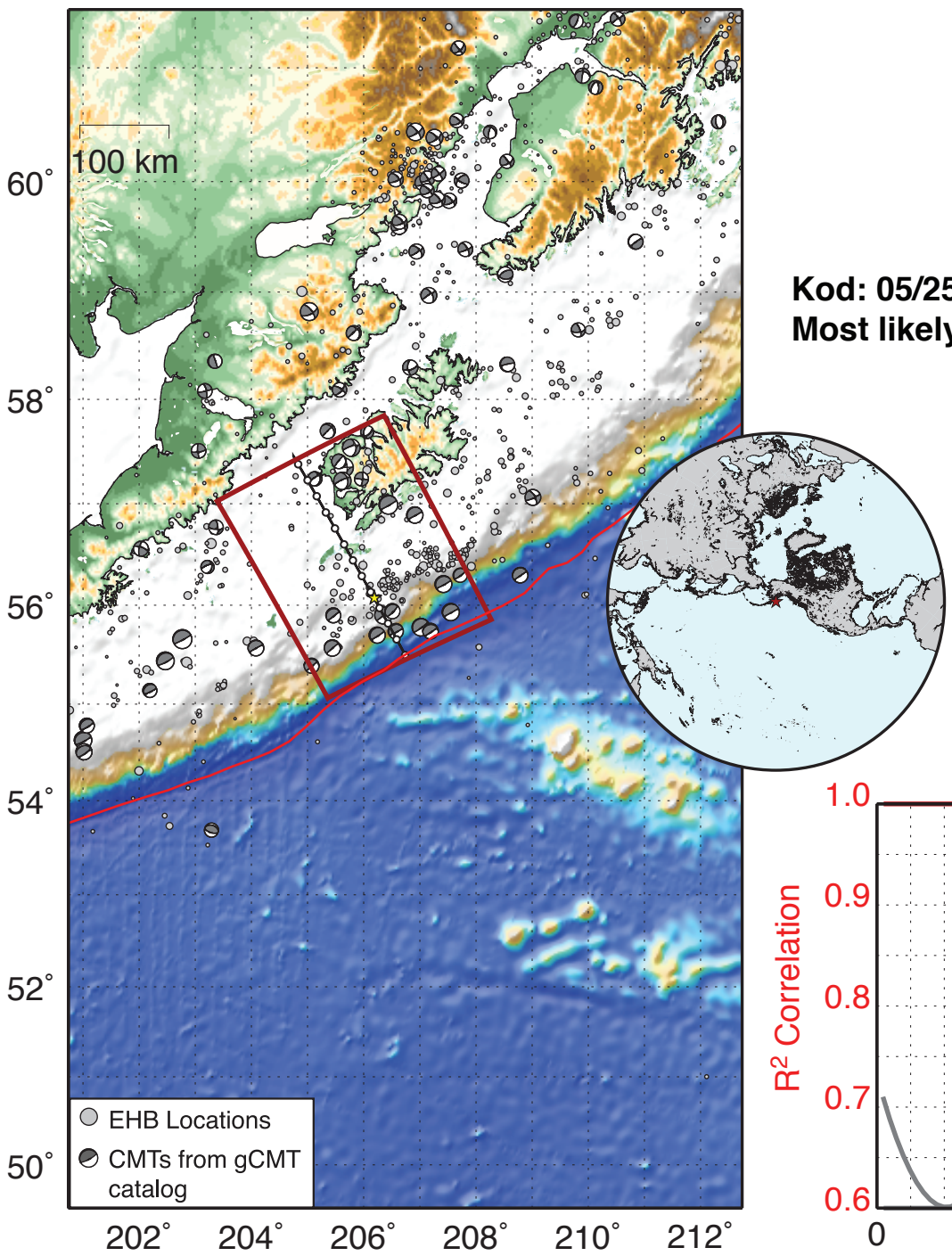
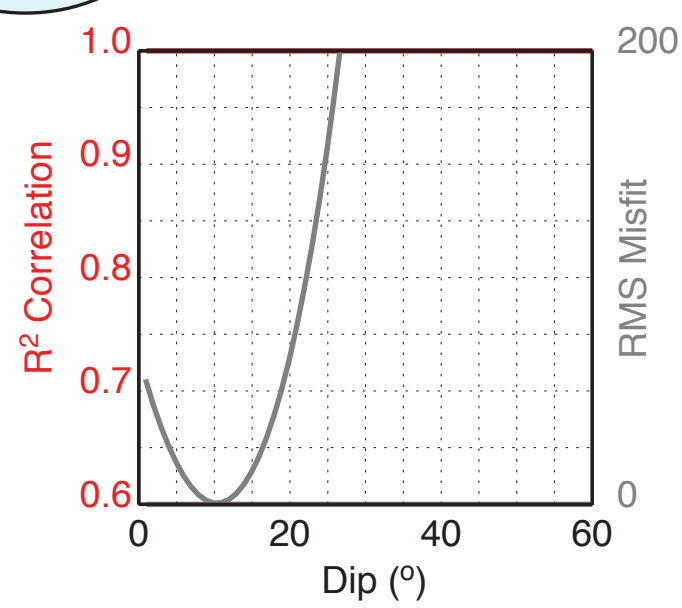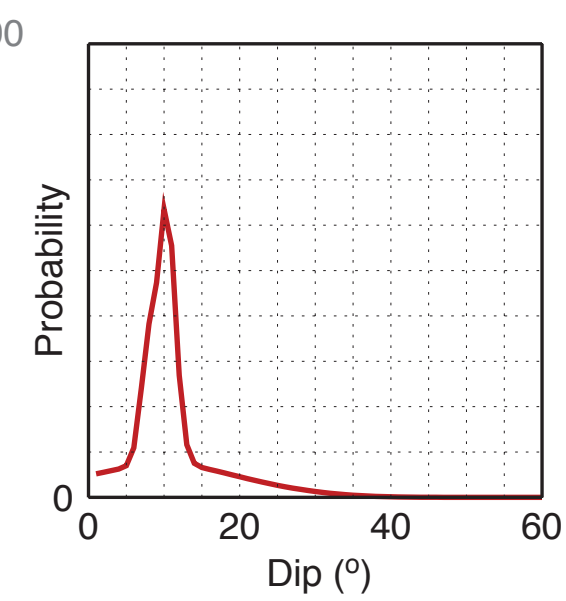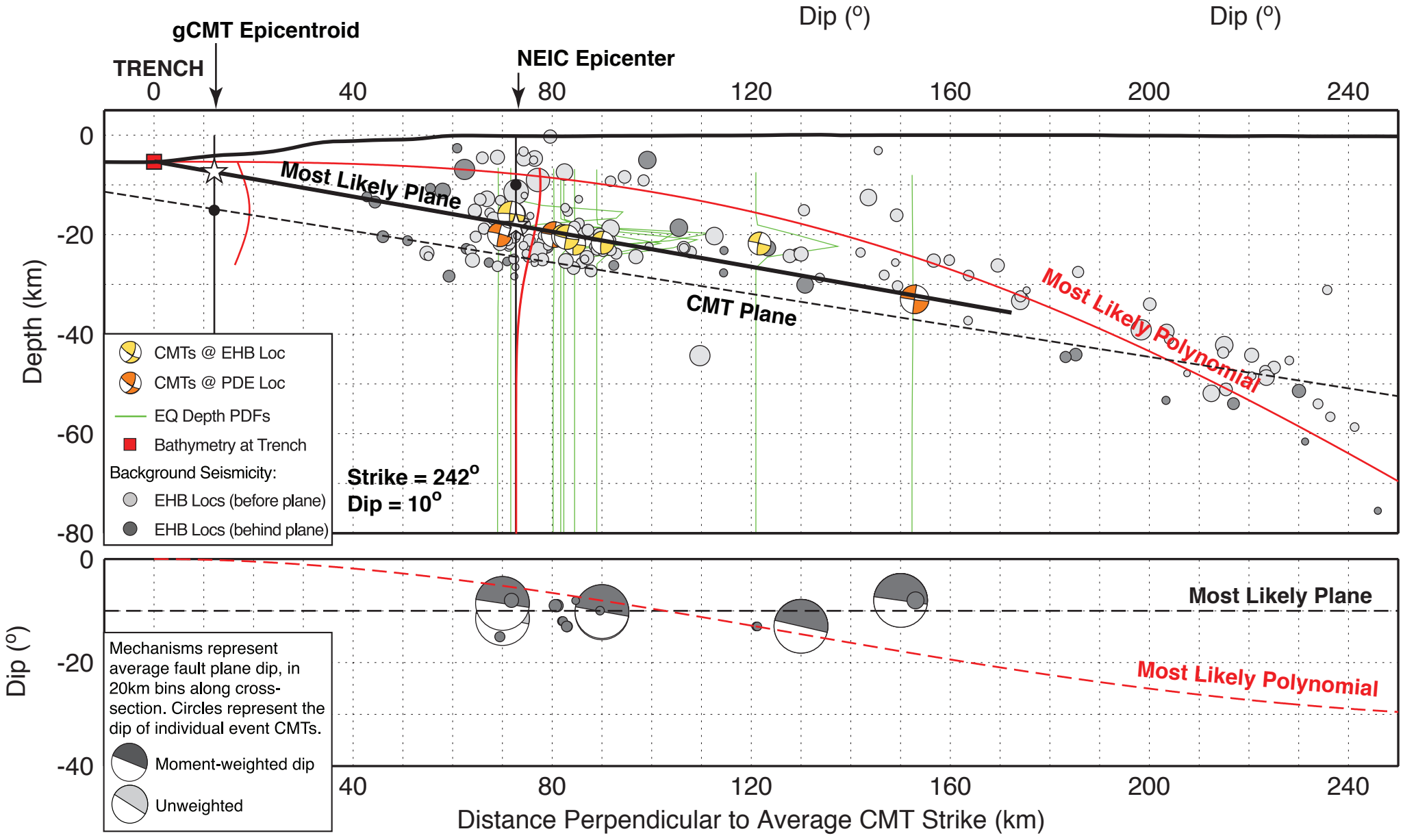
Kod: 05/25/2008 Mw6.2 Kodiak Island Earthquake
Most likely depth if on planar interface = 17.8km