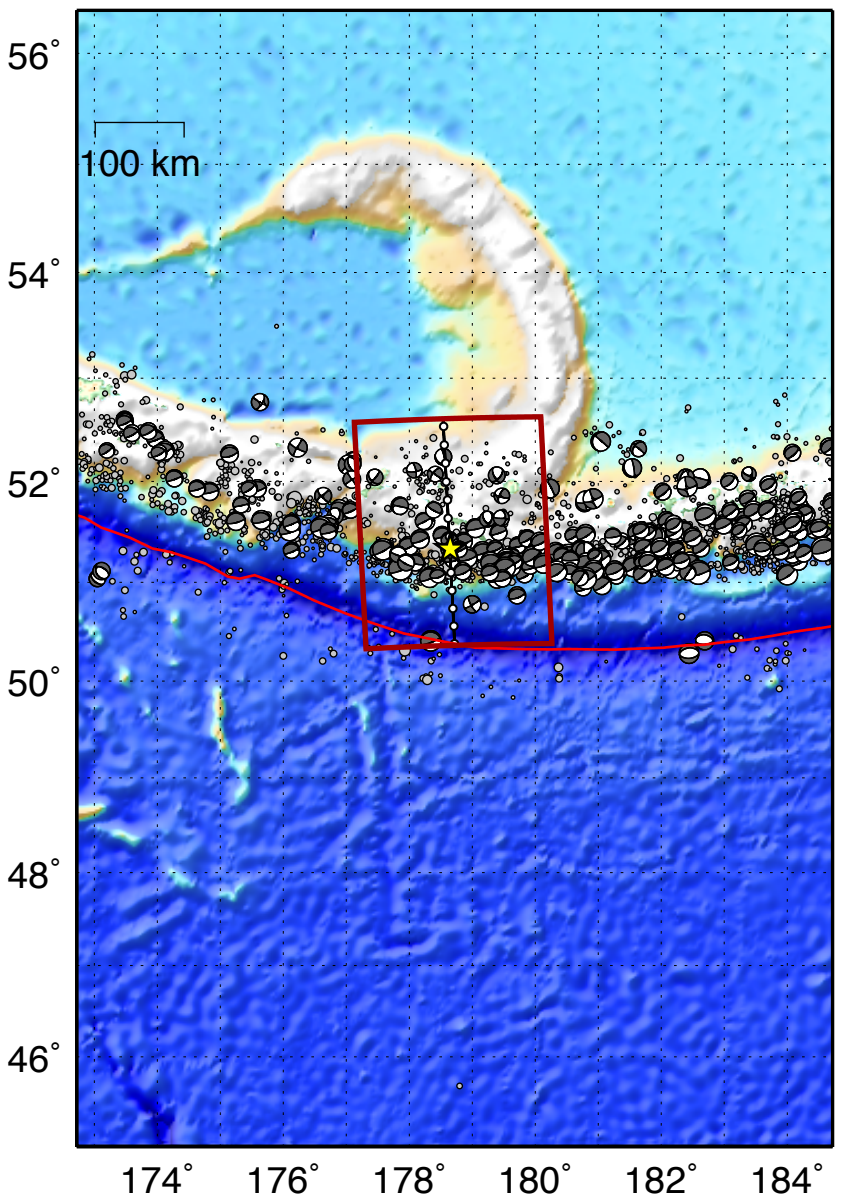
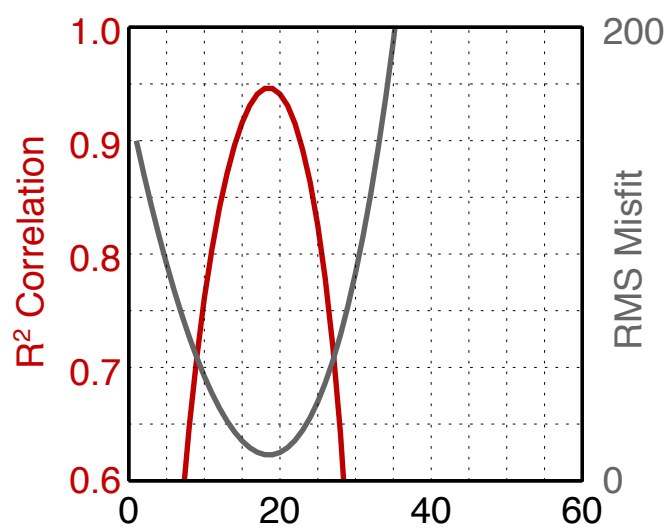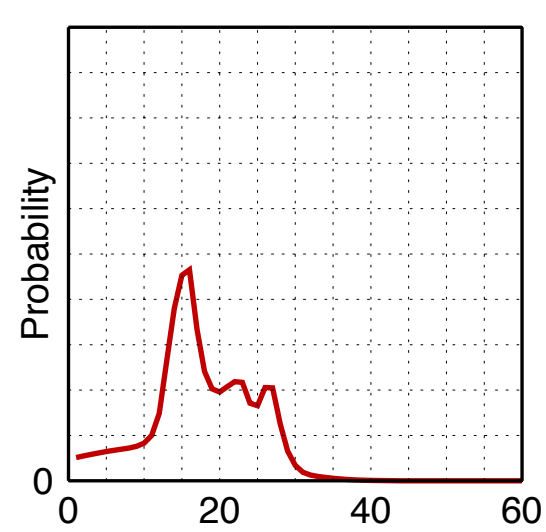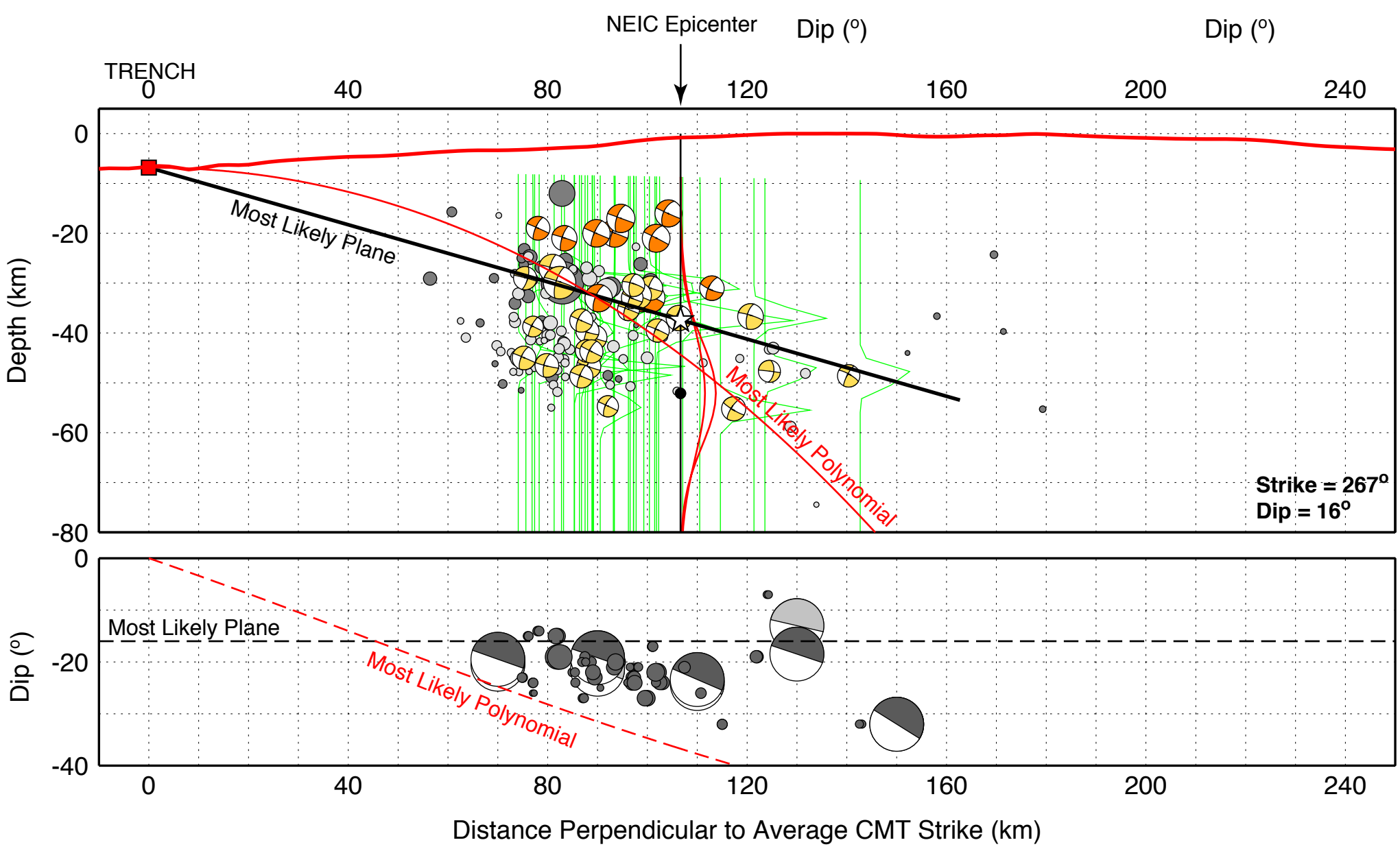
Rat: 05/20/2008 Mw 6.0 Rat Islands Earthquake
Cross-section Width = +/- 100km
(Most Likely Depth if on planar slab interface = 37.4 km)